transcribed by
Dave D'aranjo 2021
www.davedaranjo.com

SHINING STAR

from "That's The Way Of The World" (1975)

Bass Guitar

Funk ♩ = 103

Earth, Wind & Fire
Bass: Verdine White

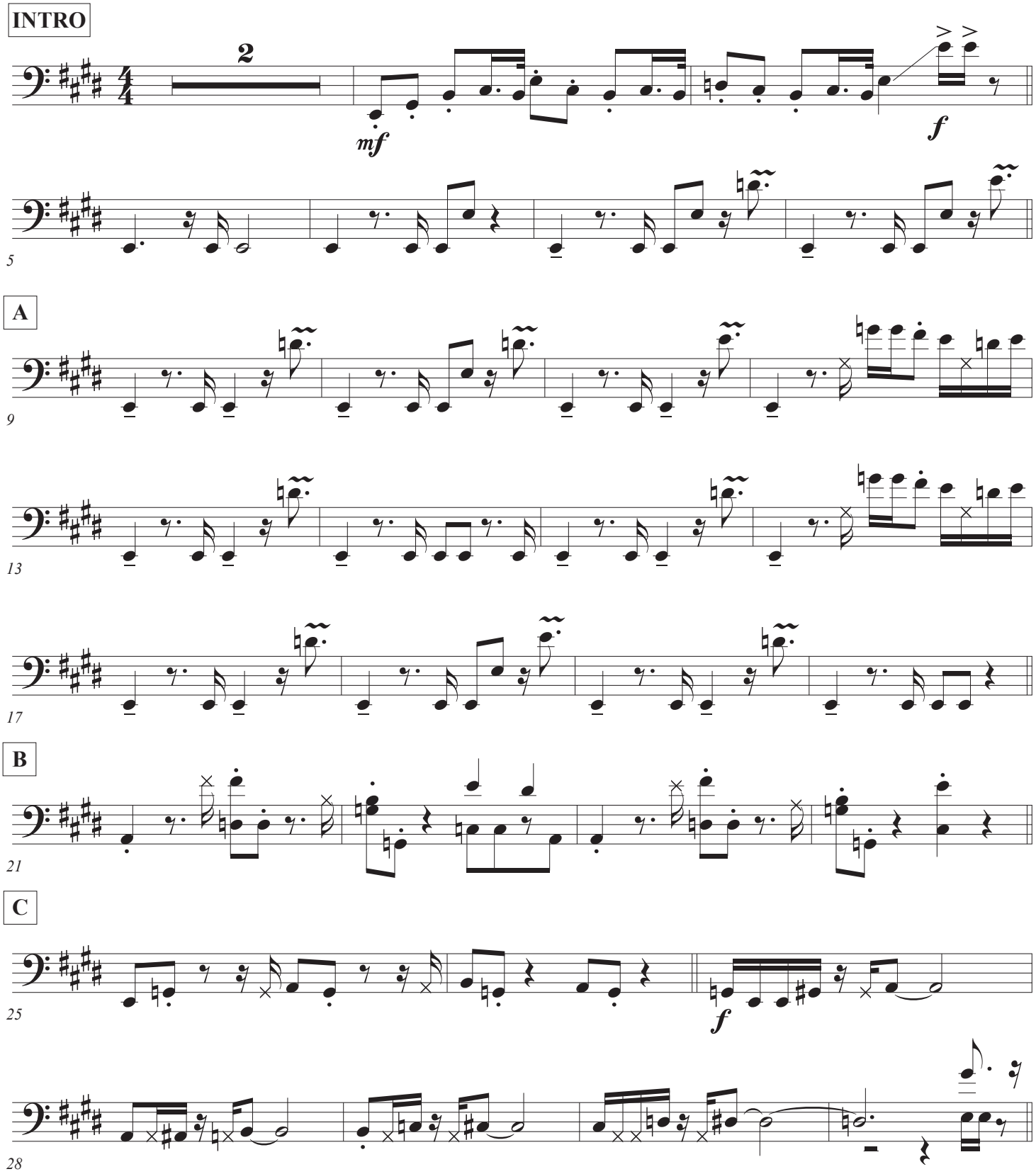

© 2021 • Revised November 29, 2021

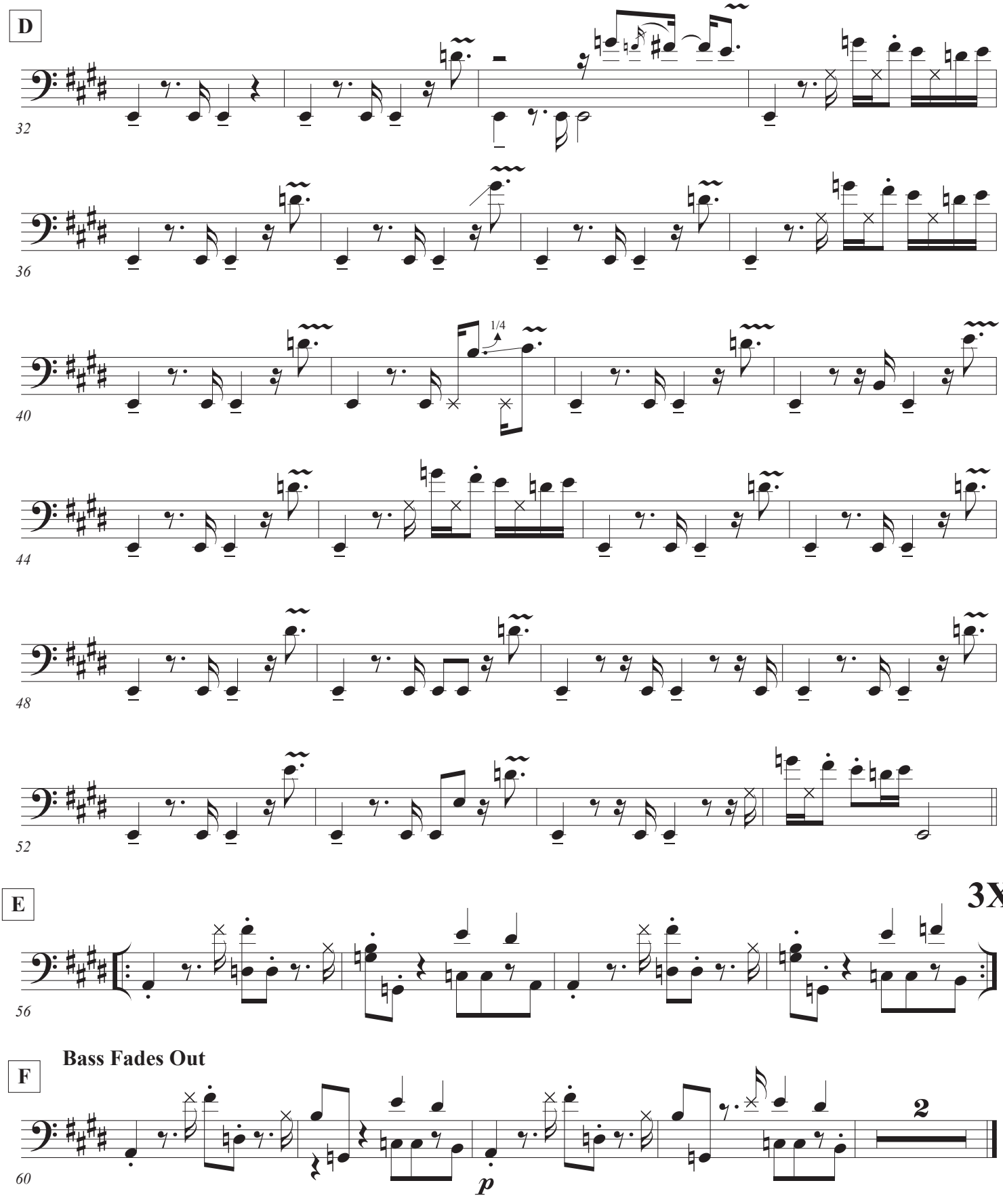

Hope this chart is helpful to you! I aim for accuracy and will always keep my transcriptions 100% free.
That said, any gratuity - and/or a follow - is always appreciated! Thank you!

PayPal: daranjo@me.com venmo: @darangatang YouTube.com/davedaranjo